

Marshall Middle Magnet IB World School

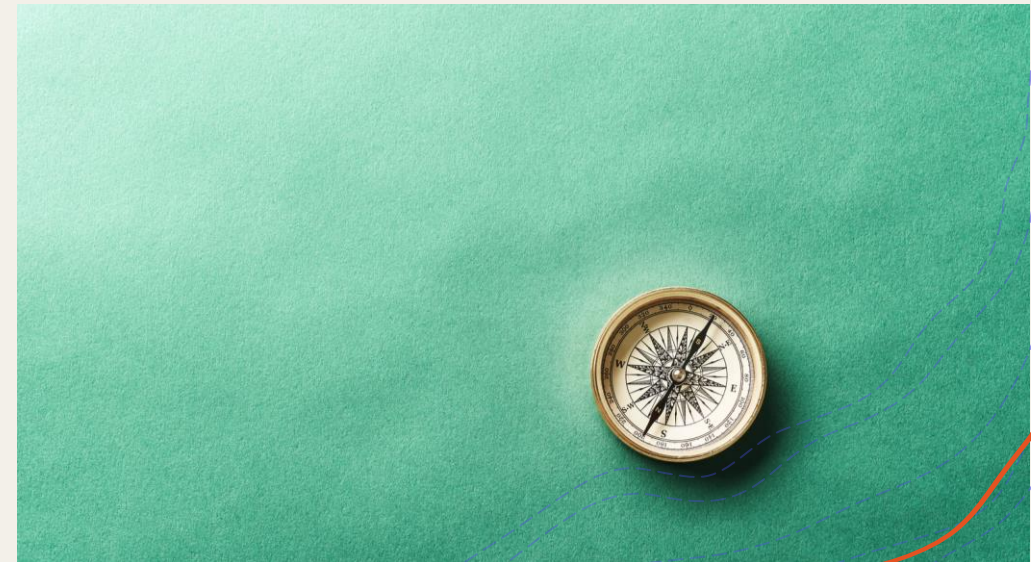

Marshall Middle Magnet is a Hillsborough County Public School located at 18 S. Maryland Avenue, Plant City, Florida.

- ❖ **Dennis Mayo, Principal (Head of School)**
- ❖ **Chandra Todd, Assistant Principal (Assistant Head of School)**
- ❖ **Justin Daniels, Assistant Principal**
- ❖ **Kathy Webb, MYP Coordinator & Magnet Lead Teacher**



IB Philosophy

The International Baccalaureate® aims to develop **inquiring**, **knowledgeable** and **caring** young people who help to create a better and more **peaceful world** through **intercultural understanding and respect**.





Mission Statement

Marshall Middle Magnet is empowering students to become global thinkers, lifelong learners, and effective communicators who embrace diversity.

Vision Statement

Marshall Middle Magnet is preparing all students to be active, reflective, critical thinkers ready to shape their environments.



International Baccalaureate
Baccalauréat International
Bachillerato Internacional

What is an IB education?

INQUIRERS

KNOWLEDGEABLE

THINKERS

RISK-TAKERS

OPEN-MINDED

REFLECTIVE

COMMUNICATORS

PRINCIPLED

BALANCED

CARING

APPROACHES
TO LEARNING

APPROACHES
TO TEACHING



A path to international mindedness

A path to international mindedness

MYP Programme – Defining Points

- ✓ **Conceptual understanding** – going beyond memorizing facts
- ✓ **Global contexts** – identities and relationships, personal and cultural expression, orientation in space and time, scientific and technical innovation, fairness and development, and globalization and sustainability
- ✓ **Approaches to learning** (ATLs) – communication, social, self-management, research and thinking skills
- ✓ **Service as action** (community service)
- ✓ **Inclusion** and **learning diversity**



UNIQUE APPROACH

HOW WE TEACH IT



- ✓ best practices
- ✓ fused/layered with state & local content
- ✓ is not “more”, approach is concept-driven
- ✓ concepts transcend subject groups/disciplines to help students see connections
- ✓ helps students focus on how they learn and helps students consider their own learning and what enables them to be successful learners (metacognition)
- ✓ encourages students to ask questions
- ✓ requires internal assessment – rubric based

SUBJECTS

- Language and Literature
- Mathematics
- Sciences
- Individuals and Societies
- Physical and Health Education
- Language Acquisition
- Design
- Visual & Performing Arts



LEARNER PROFILE ATTRIBUTES

"The aim of the IB MYP is to develop internationally minded people who, recognizing their common humanity and shared guardianship of the planet, help to create a better and more peaceful world."



We believe these attributes, and others like them, can help individuals and groups become responsible members of local, national, and global communities."
@International
Baccalaureate
Organization 2015

SERVICE AS ACTION

Learning outcomes for service:

- Become more aware of their own strengths and areas for growth
 - Undertake challenges that develop new skills
 - Discuss, evaluate and plan student-initiated activities
 - Persevere in action
- Work collaboratively with others
- Develop international-mindedness through global engagement, multilingualism and intercultural understanding
- Consider the ethical implications of their actions



Why Choose IB?

- In Hillsborough County Public Schools, the MYP is offered as a 3-year program during the traditional middle school years
- In Year 3, students may apply for the high school Diploma Programme working towards earning the IB Diploma in addition to a traditional High School Diploma.
- The IB Diploma is recognized around the world as a prestigious and rigorous accomplishment.
- Unique to the Plant City, we have **all three** IB Programmes available:
 - ➔ Lincoln, Marshall, & Strawberry Crest

- Primary Years Programme



- Middle Years Programme



- Diploma Programme



MYP is for ALL Students

- There is NO academic requirement to enter Marshall Middle Magnet
- Students with IEPs, EPs, and 504 Plans are Welcome to Apply.
- All students will follow the Marshall Honor Code to strive toward the IB Learner Profile attributes.
- Marshall aims to combine high expectations and experiences that are academically, intellectually, and personally challenging.
- Marshall Middle Magnet provides a high-quality innovative program that promotes choice, equity, diversity, and academic excellence for all students.



AGP - Gifted

- Students with gifted Education Plans (EP) do not need to be retested when entering middle school.
- Students will be placed in Gifted/Honors classes with Gifted Endorsed Teachers

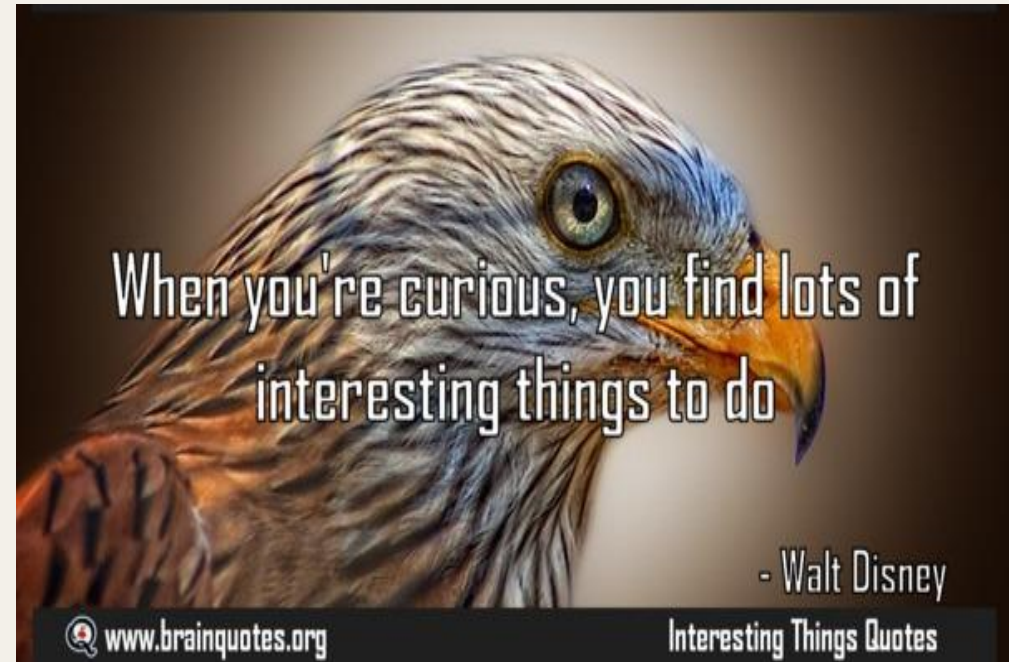



Double Accelerated Math Programme

- ✓ **Marshall's Double Accelerated Math programme** offers:
 - ✓ Incoming Year 1 students – 6th grade benchmarks & half of 7th grade benchmarks **online over the summer**
 - ✓ Year 1 students continue with taking 2nd half of 7th grade benchmarks and all of 8th grade benchmarks at school
 - ✓ Successful completion allows:
 - ❖ High School Credit Algebra 1 Honors in Year 2
 - ❖ High School Credit Geometry Honors in Year 3

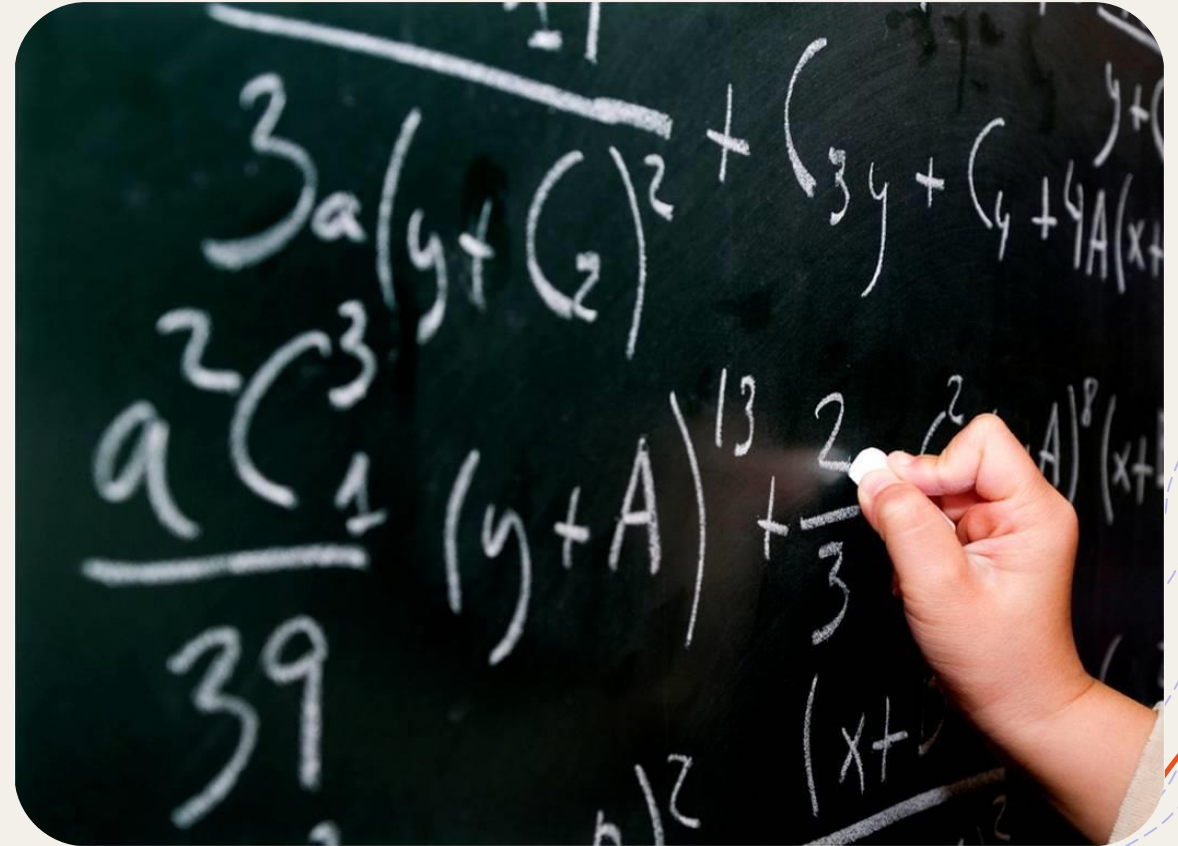

High School Credit Class Offerings

- French
- Spanish
- Agriculture*
- Algebra I & Algebra I Honors
- Geometry
- Culinary Arts*
- Physical Science Honors

*Industry Certification



Year 1 'Wheel' 1st Semester

➤ Year 1 (6th grade) students get to sample a variety of elective courses. At the end of the 1st Semester, students will rank their elective preferences and one will be assigned for 2nd Semester.

- Band
- Culinary Arts
- Agriculture Science
- Agriculture Business
- Visual Art
- AVID

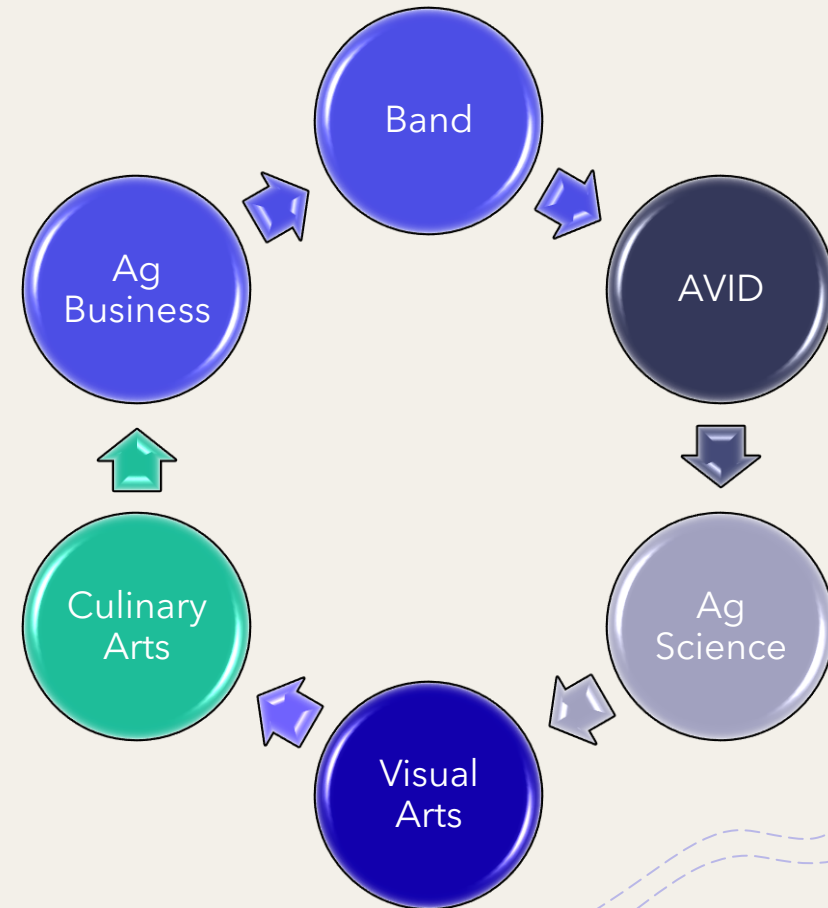



Year 1 – A & B Days

- Physical and Health Education
 - All Year
- Language Acquisition
 - French – 1 Semester
 - Spanish – 1 Semester
- Year 2 & 3 – students select French or Spanish



Sample of Year 1, Semester 1 – A/B Schedule

	1	2	3	4	5	6	7	8A	8B
Arianna	Math	Science	ELA	Lunch	Reading	Wheel	World History	PE	French
Horge	Reading	World History	Science	Lunch	Math	Wheel	ELA	Spanish	PE
Gisele	ELA	Science	Math	Lunch	Reading	Wheel	World History	PE	Spanish
Rodas	World History	Math	ELA	Lunch	Science	Wheel	Reading	French	PE



Sports

➤ There are five sports seasons for both girls and boys. These include:

- Basketball
- Track
- Volleyball
- Flag football
- Soccer

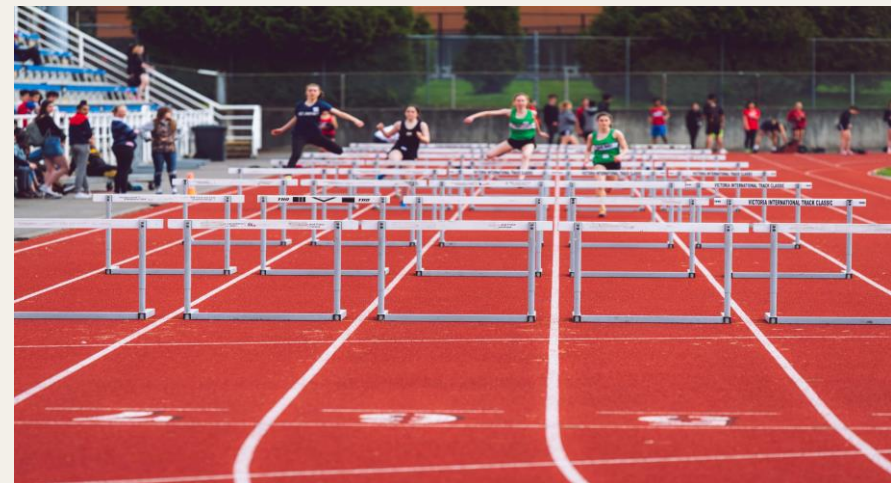



Positive Behavior Incentives

➤ Dragon Dollars

- Students have the opportunity to earn "Dragon Dollars" during the day by demonstrating Learner Profile Attributes.
- Dragon Dollars may be used:
 - Shopping in the Dragon Den
 - Special Events
 - Makespacer Celebrations and more





Dragons ROAR



Hallway Expectations

MARSHALL MIDDLE MAGNET
DRAGONS

RESPECT

- Talk in low voices
- Keep it moving
- Hands, feet and objects to yourself

OWNERSHIP

- Keep the halls clean
- Use appropriate language
- Show urgency when getting from place to place

ATTENTIVE

- Look where you are going
- Phones put away
- Pay attention when teachers give directions
- Be aware of what is going on around you

RESILIENT

- Keep it moving. WALK WITH A PURPOSE!
- Find the best route
- Be on time for class

Dragons are principled, caring and reflective!

Cafeteria/Patio Expectations

MARSHALL MIDDLE MAGNET
DRAGONS

RESPECT

- Talk in low voices
- Use phone etiquette
- Hands, feet and objects to yourself

OWNERSHIP

- Keep the table and floor around you clean
- Use your time wisely

ATTENTIVE

- Ask permission to leave your seat
- Follow the direction given by the person on duty
- Line up immediately at dismissal

RESILIENT

- Move through the lunch line quickly
- Raise your hand and ask for what you need

Dragons are principled, caring and reflective!

Gym Expectations

MARSHALL MIDDLE MAGNET
DRAGONS

RESPECT

- Keep your phone off and out of sight
- Use appropriate language
- Praise and encourage one another
- Show good sportsmanship

OWNERSHIP

- Keep the gym clean
- Take care of equipment
- Use equipment appropriately
- Respect personal space

ATTENTIVE

- Be on time
- All devices put away
- Listen to the coaches
- 3 whistles, take a knee

RESPONSIBILITY

- Give 100% effort in every game, activity or sport
- Keep going, even when the going gets tough
- Don't quit

Dragons are principled, caring and reflective!

Restroom Expectations

MARSHALL MIDDLE MAGNET
DRAGONS

RESPECT

- Keep your phone off
- Respect people, their property and their privacy

OWNERSHIP

- Keep the restroom clean
- Let someone know if the restroom needs attention

ATTENTIVE

- Be aware of the time
- Get in and get out

RESILIENT

- Wait your turn
- Don't be late to class
- Ask your teacher permission to use the restroom after the first 10 minutes of class

Dragons are principled, caring and reflective!

Marshall Points of Pride



- **FFA Chapter - National 3 Star Award - 2022, State of FL Premier Award - 2019-2021**
- **National AVID School of Distinction** since 2016
- **Industry Certifications** in **Agriculture**
- **Strong Culinary Arts** program - created dishes for:
 - **Latinos In Action** reception
 - **Celebration Showcase VIP** room
 - **Bus Driver Appreciation Breakfast**
 - **School Dance**
- **Technology throughout the school in labs and classrooms:** iPads, laptops, desktops, & Newline Boards
- **Multiple High School Credit Classes** in Math, Science, Agriculture, & World Languages
- **Two World Languages** - Spanish & French
- **Gentlemen's Quest** - highlighted on ABC Action News- **"What's Right in Our Schools"**
- **FREE Before and After School Care** for students: 7:30 am Drop Off & 6:00 pm Pick-Up

Exciting Club & Programme Offerings Include:

- ❑ Future Farmers of America (**National 3 Star Chapter**)
- ❑ National Junior Honor Society
- ❑ Student Council
- ❑ Math League
- ❑ Art Club
- ❑ Reading Club
- ❑ Robotics Club
- ❑ Teens for Christ
- ❑ Chess Club
- ❑ Barbecue Club
- ❑ Eco Action Heroes Club
- ❑ Cooking Club
- ❑ Dungeons & Dragons

- ❑ Makerspace - creative learning, construction and experimentation through Legos, K'nex, and Lego building challenges; Science-themed projects like circuits, solar and wind powered activities; Robots such as Ozobots to Dash and Spheros; laptops with coding activities
- ❑ Dragon Dolls
- ❑ Ladies Quest
- ❑ Gentlemen's Quest
- ❑ French Club
- ❑ Latinos in Action
- ❑ Equality Club
- ❑ Best Buddies

Uniforms = School Pride



- ✓ Marshall Middle Magnet believes that our uniform policy promotes a **positive learning environment** and contributes **to school spirit and safety**.

Marshall Middle Magnet School 2022-2023 Uniform Policy

Tops – Royal Blue, Gray or Black

- Crewneck, V-neck, Polo or Dry-fit style t-shirts
- Team, Club & Marshall Shirts

Bottoms – Any Color

- Shorts, Pants, Skirts & Jeans
- No leggings, yoga pants, or PJ bottoms
- NO RIPS or Tears above fingertip length!

Hoodies – Royal Blue, Gray, or Black

- No Designs

We have shirts and hoodies available. Prices start as low as \$7.00.

You may place your orders online at

<https://marshallpta.new.memberhub.store/store>





How to Apply

Go to - www.hillsboroughschools.org

1. Click on **"Departments"**
2. Next click on M – look for **"Magnet Schools"**.
3. Then click on **"Magnet Schools"**
4. Once you reach the Magnet Schools Page, click on **"APPLY"**:
5. *If the CHOICE application is not currently open, make a note of the dates.*

Welcome to Hillsborough County Public School Choice Options Application

- ✓ 1st Magnet / School Choice Attractor Application: October 27 to December 16, 2022
- ✓ HVK12 2nd Semester Application: October 27 to December 16, 2022
- ✓ Apply below to submit Home Education Letter of Intent
- ✓ Current Hillsborough County Public Schools employees, please apply through [Education Connection](#).
- ✓ Having trouble logging on? [Click here](#).

Additional Resources

- ✓ HCPS Choice
- ✓ HCPS Magnet
- ✓ HVK12 (virtual)
- ✓ Transcript Form
- ✓ Military Families

Current Student or Previously Applied

Student Number:	<input type="text"/>	Choice ID:	<input type="text"/>
Last 4 Digits of SSN:	<input type="text"/>	-OR-	Pin:
Birth Year(YYYY):	<input type="text"/>		<input type="text"/>
	<input type="button" value="search"/>		<input type="button" value="search"/>

[Need Choice ID and PIN?](#)

New Student

I am new to
Hillsborough County
Public Schools



Thank you for your interest.
For additional information, please call Ms. Kathy
Webb @ (813) 757-9360 ext. 234.